

PROPOSED RESIDENTIAL BUILDING
 AT NO. 8, LAKSHMI STREET,
 II STREET, VILLIVAKKAM, PURASAWALKAM,
 PERAMBUR TALUK, S.NO. 175/7.
 SCALE - 1" = 8'

SPECIFICATION
FOUNDATION P.C.C. 1:5:10 USING 40MM METALS
 IN FOUNDATION
FOOTINGS BRICKWORK IN C.M. 1:5 USING 1CM BRICKS
BASEMENT SAND FILLING 7" THICK
 BRICK JELLY 1:4:8 4" THICK
 C.M. FLOORING 1" THICK
SUPER STRUCTURE
 BRICK WORK IN C.M. 1:6
 10'-0" HEIGHT UP TO ROOF LEVEL.
ROOF
 R.C.C. 1:2:4 CEMENT CONCRETE FOR
 ROOF SLAB, LINTEL AND SUNSHADES
PLASTERING
 PLASTERING OF WALLS BOTH SIDE
 IN C.M. 1:5, CEILING IN C.M. 1:4
WOOD WORK
 USING COUNTRY WOOD

JOINERY DETAILS

	SOFT
D ₁ PANEL DOOR	5'-6" x 7'-0"
D ₂ " "	3'-0" x 7'-0"
D ₃ " "	2'-6" x 7'-0"
W ₁ " WINDOW	6'-6" x 4'-6"
W ₂ " "	5'-0" x 4'-6"
W ₃ " "	3'-6" x 4'-6"
KW KITCHEN "	5'-0" x 3'-0"
V VENTILATOR	3'-0" x 2'-0"

AREA DETAILS

	SOFT	SQM
PLOT AREA	750	162.6
GROUND FLOOR	788.6	73.0
PORCH	725	6.7
PLOT COVERAGE	49%	

COLOUR INDEX

PROPOSED BLD	
BOUNDARY	
ROAD	

OWNER

 [S. SURESH]

ER. V. SRINIVASALU, L.C.E.
 Asst. Executive Engineer (Retd)
 Consulting Civil Engineer
 REGD. No. 270
 CLASS I LICENSED SURVEYOR
 CORPORATION OF MADRAS
 No. 60, Valluvar Road
 ARUMBAKKAM MADRAS-106
 LICENSED SURVEYOR
 Phone: 420700

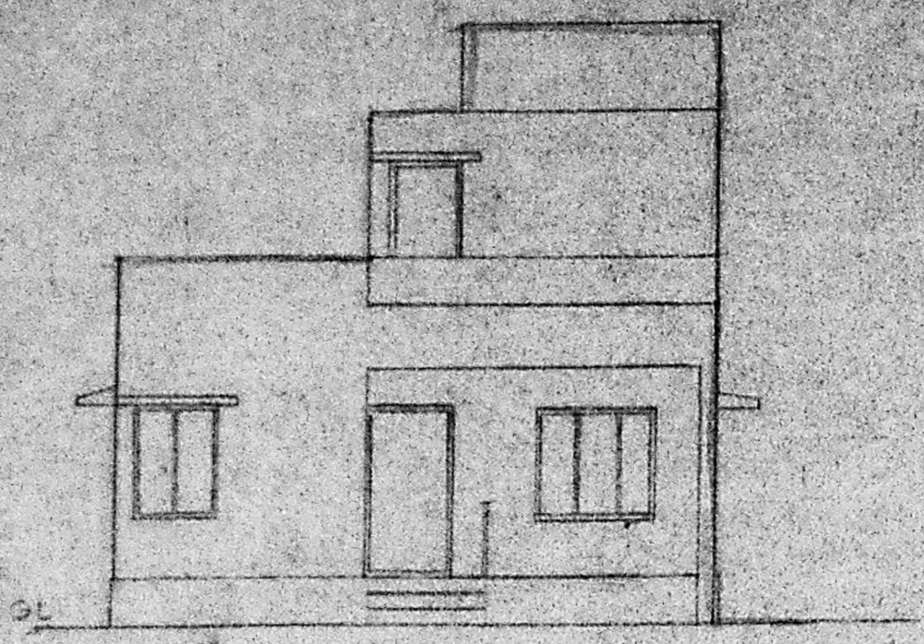

ELEVATION

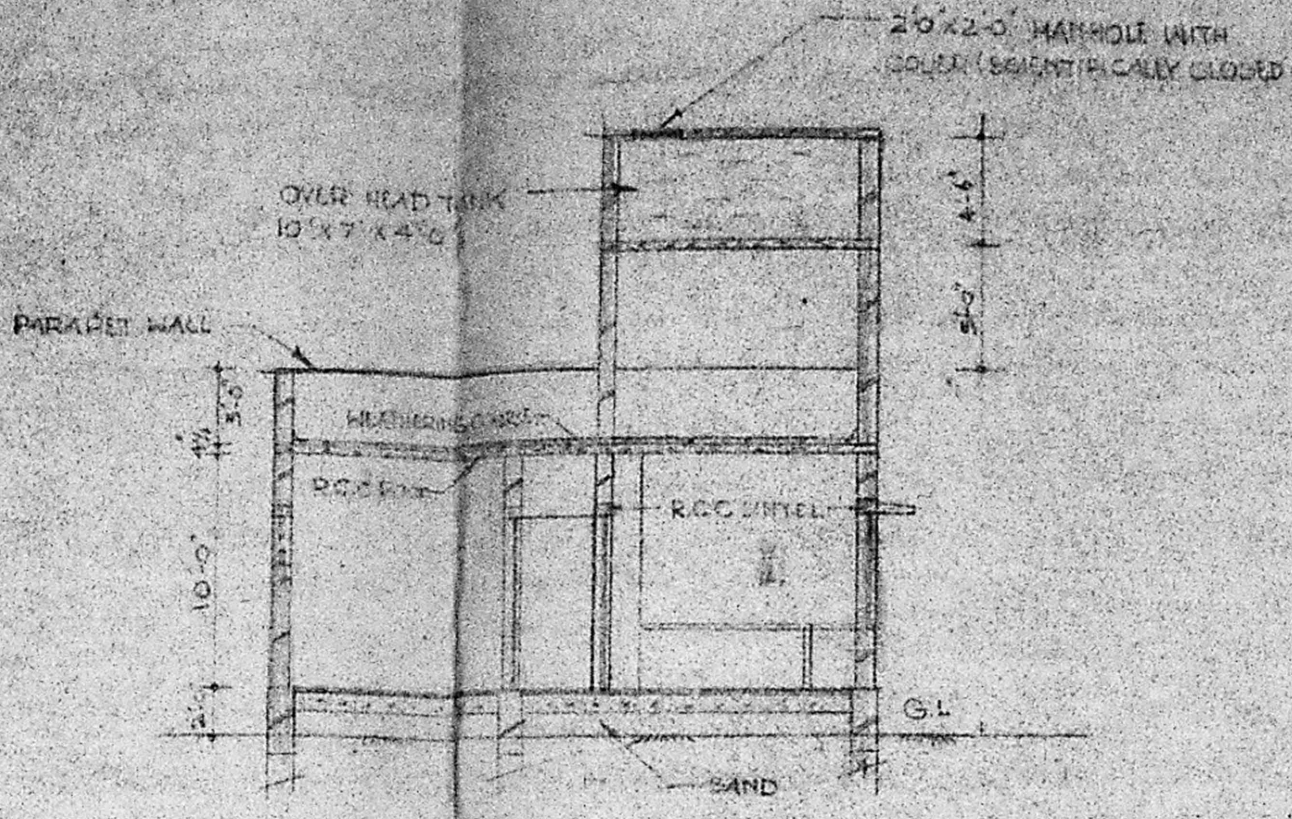

SECTION AT AA

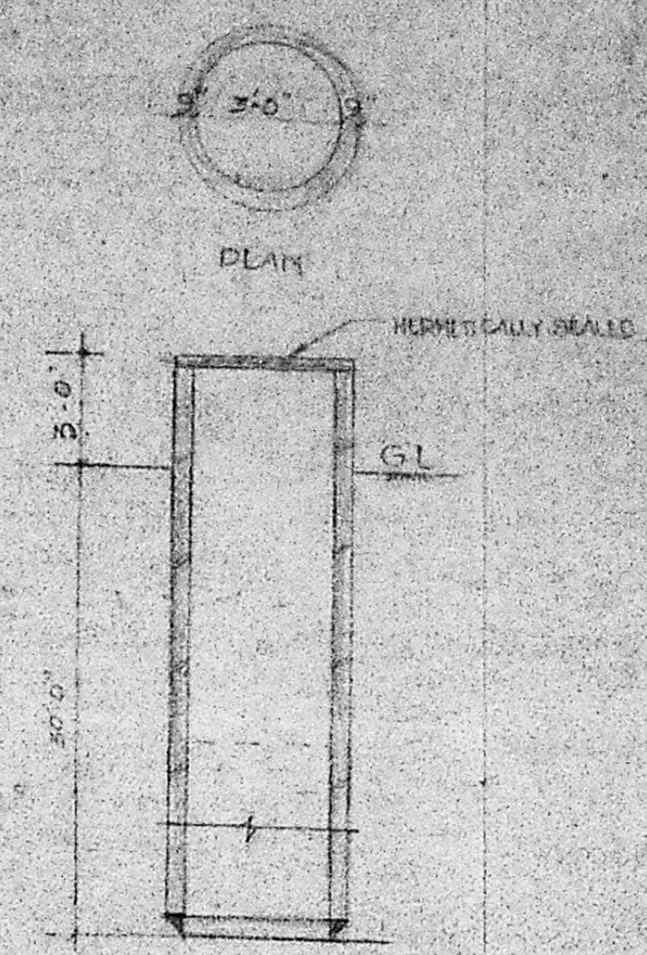

WELL DETAILS
 NOT TO SCALE

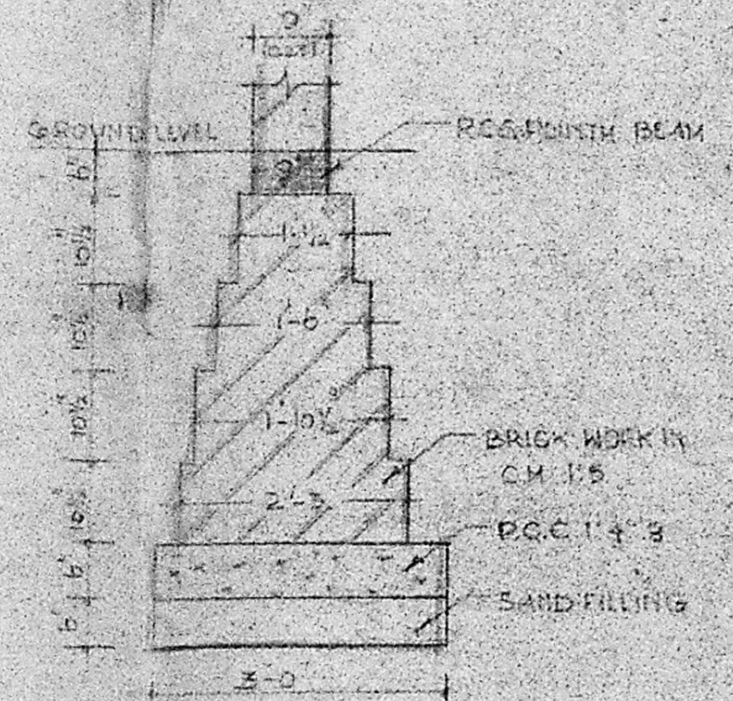

SECTION

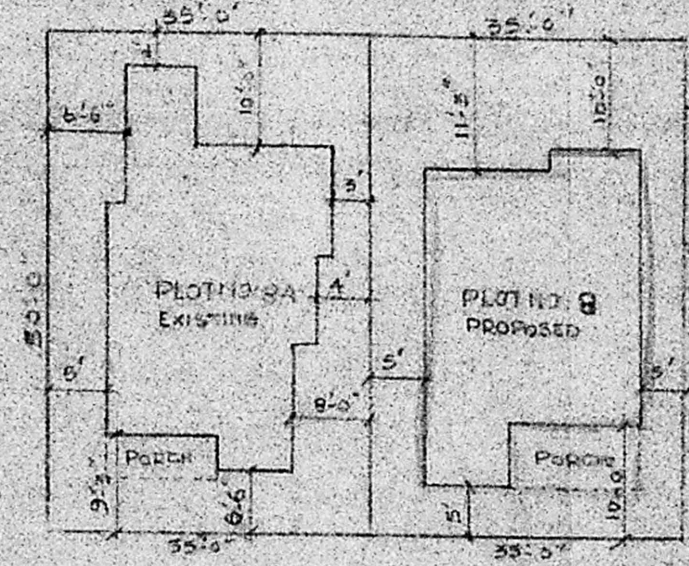

RESIDUARY PLOT DETAILS

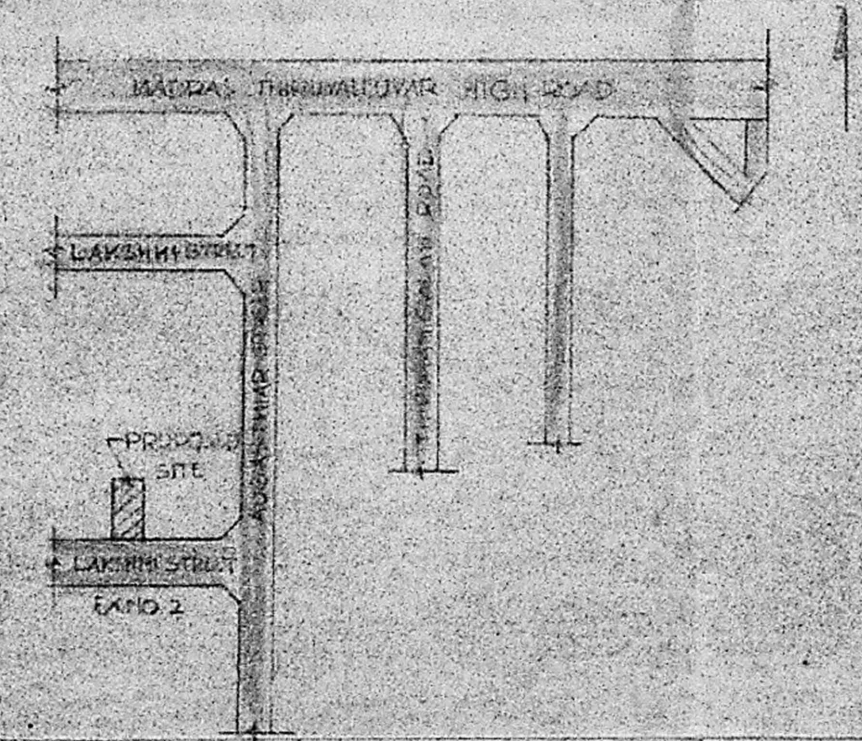

REVISED PLAN

KEY PLAN
 NOT TO SCALE

Planning Permit No. A/1402/91
APPROVED
 SUBJECT TO THE CONDITIONS IN
 THE PERMIT.
 No. 23/1378/91, 9/12/91
 s/c
 FOR MEMBER SECRETARY
 MADRAS METROPOLITAN
 DEVELOPMENT AUTHORITY
 MADRAS - 600 005

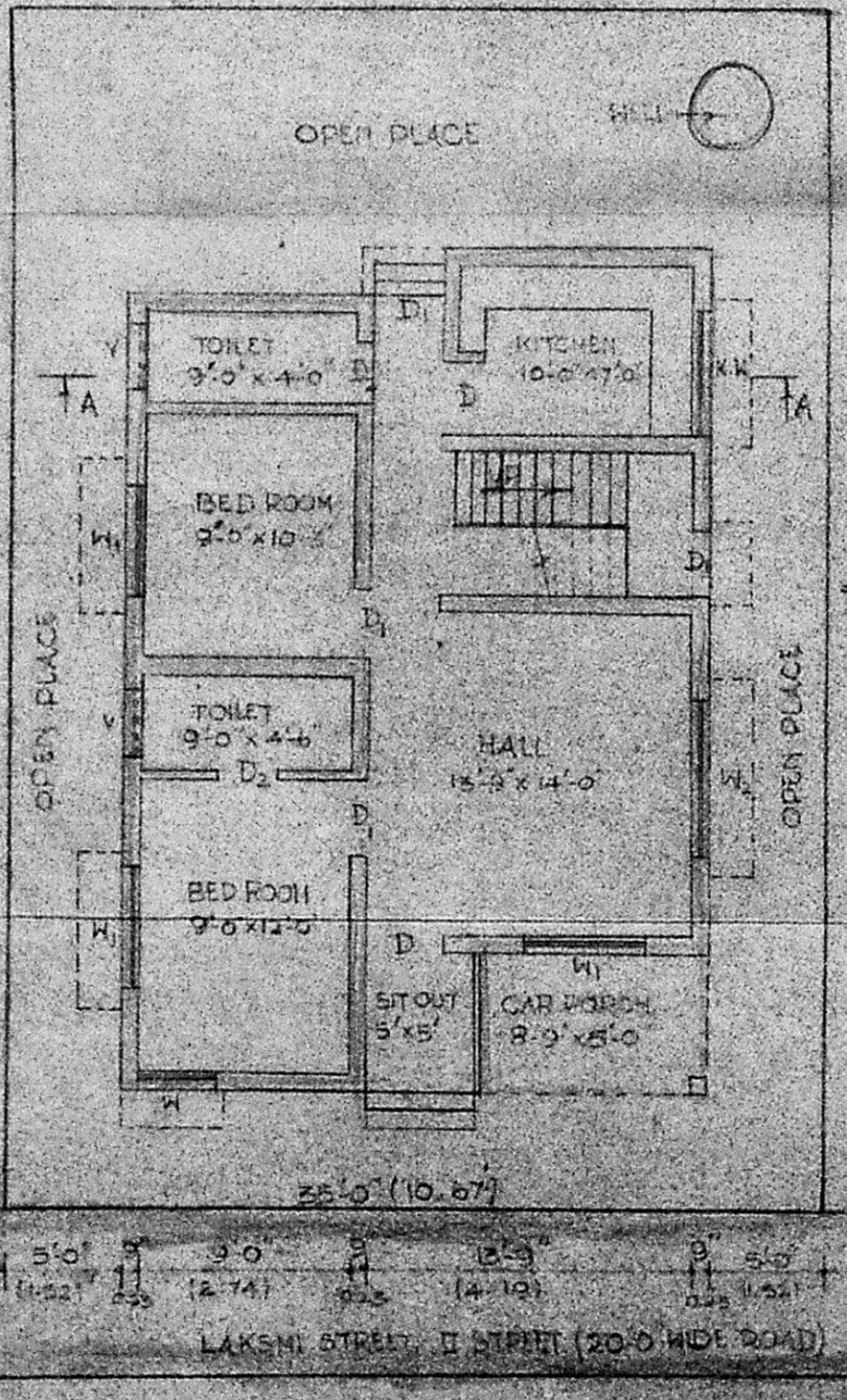
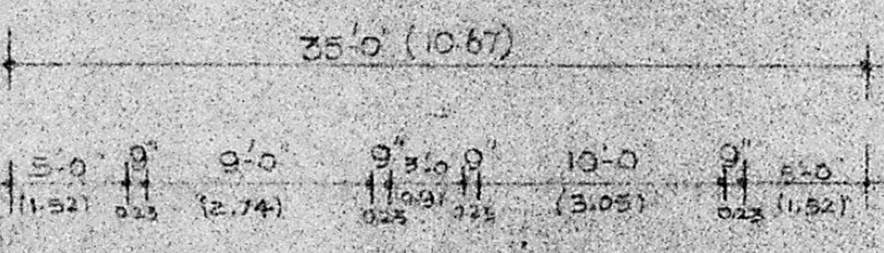

GROUND FLOOR PLAN

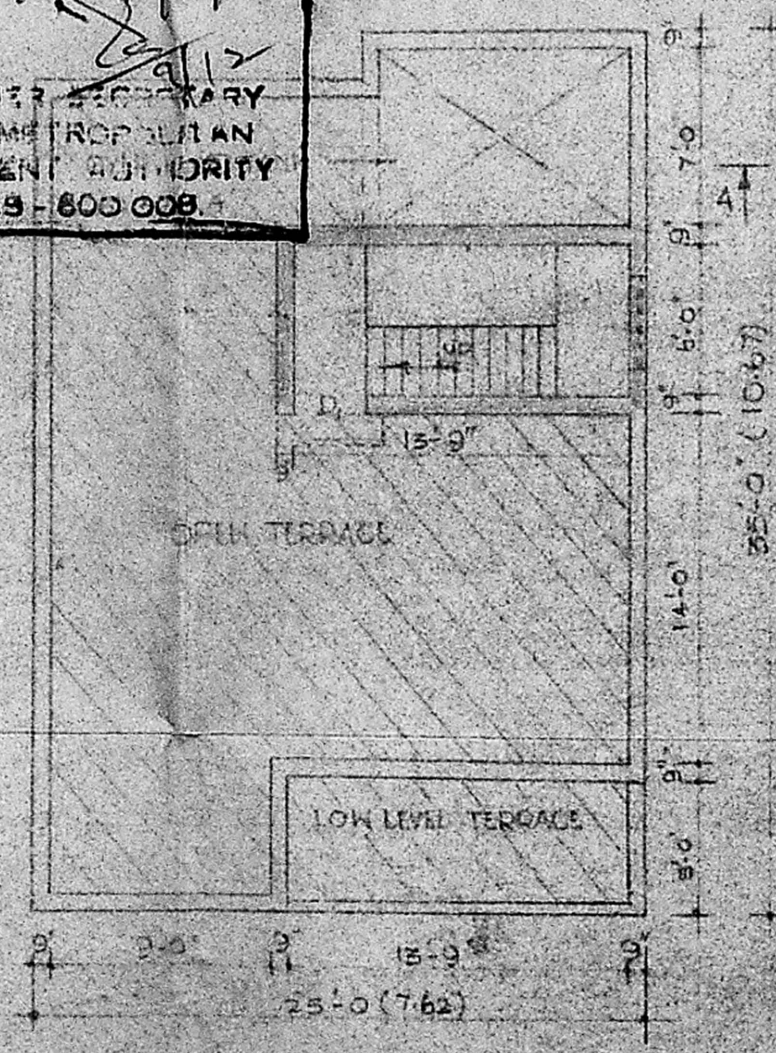

TERRACE FLOOR PLAN